

THE LEGEND OF  
**ZELDA**  
A LINK TO THE PAST™

Disturbing adventures based on the legendary game series



CHAPTER NINE

**WIZZROBE'S  
TRAP**

BY  
SHOTARO ISHINOMORI



YAAAAHH!!

HELP!  
I CAN'T SWIM!



GLUB!  
LET ME G-G-GO!  
YOUR ARMOR... TOO  
HEAVY...

BUBBLES

THE MASTER  
SWORD... DRAGGING  
ME DOWN...

RRR

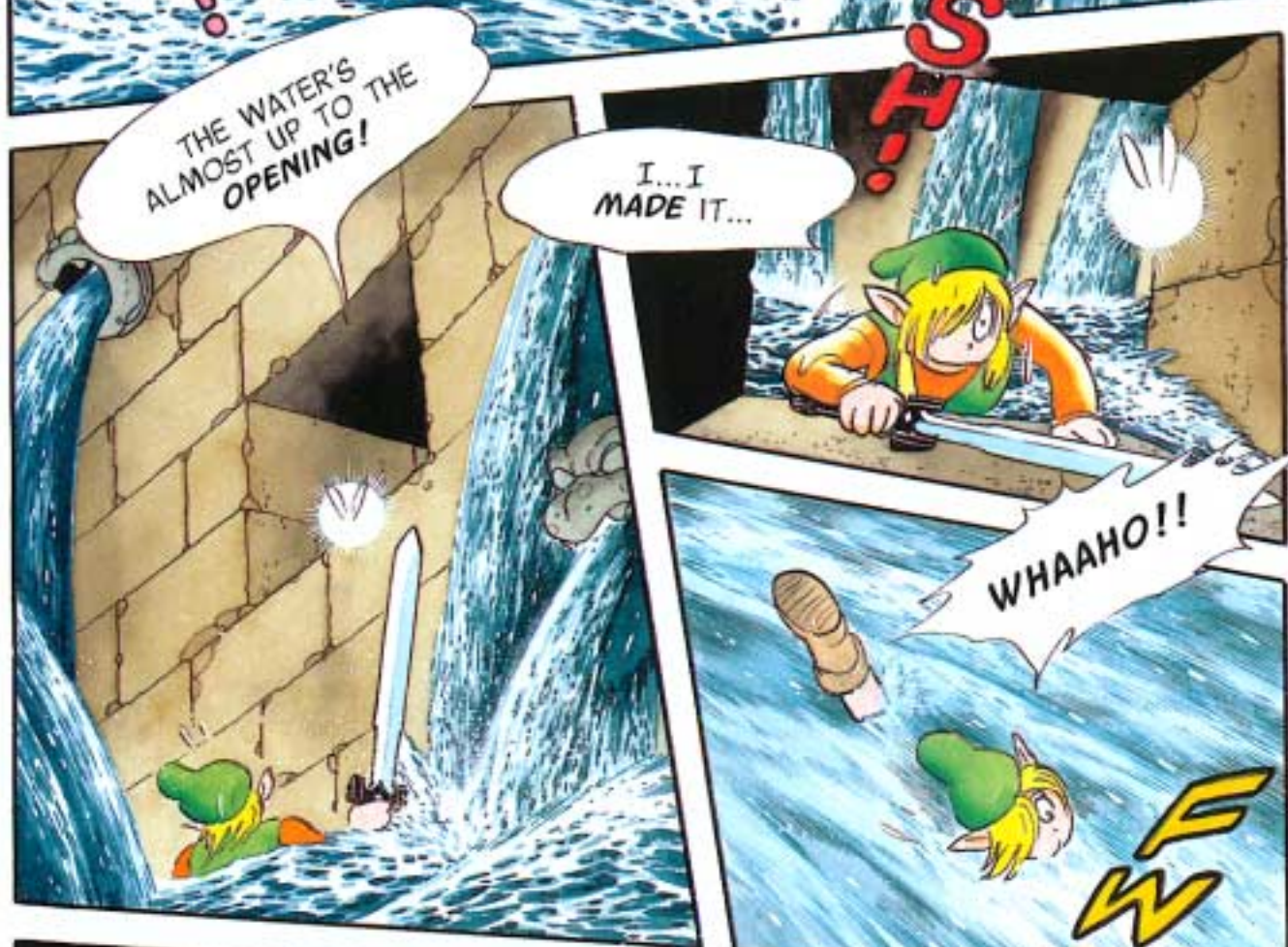
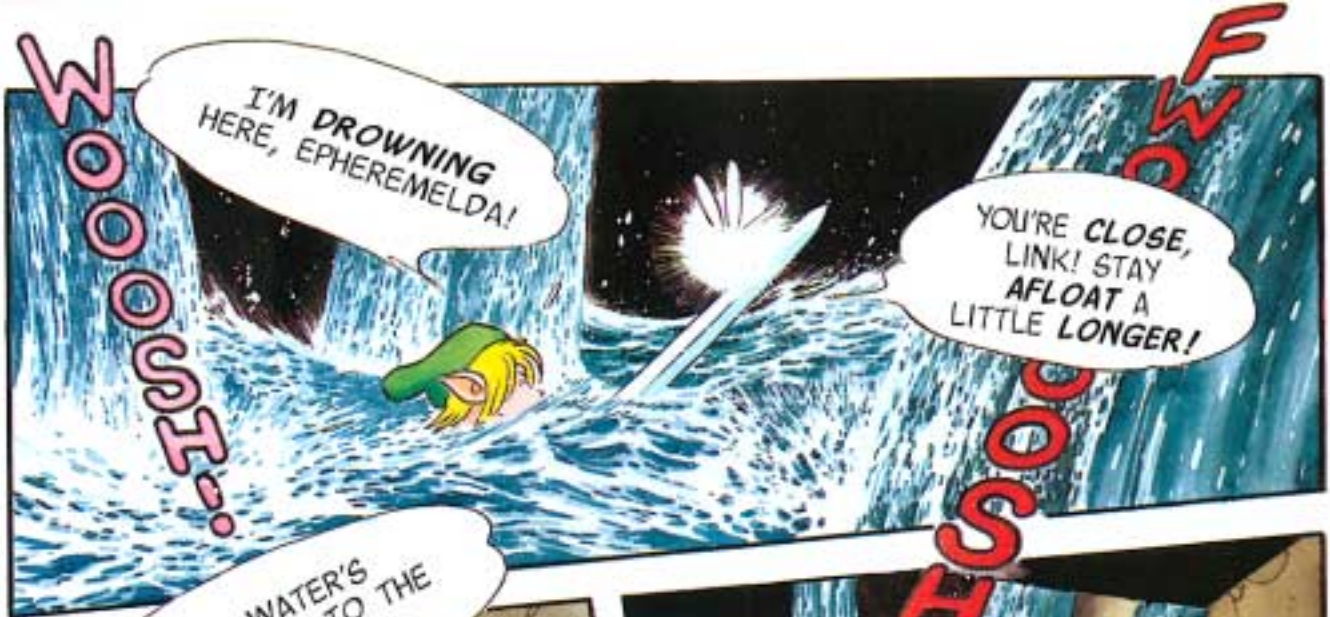



IT'S THE  
CRYSTAL!



LINK! BE  
CAREFUL!

IT MIGHT  
BE A TRAP!



NO PROBLEM, I SHOULD BE ABLE TO MAKE IT NOW...

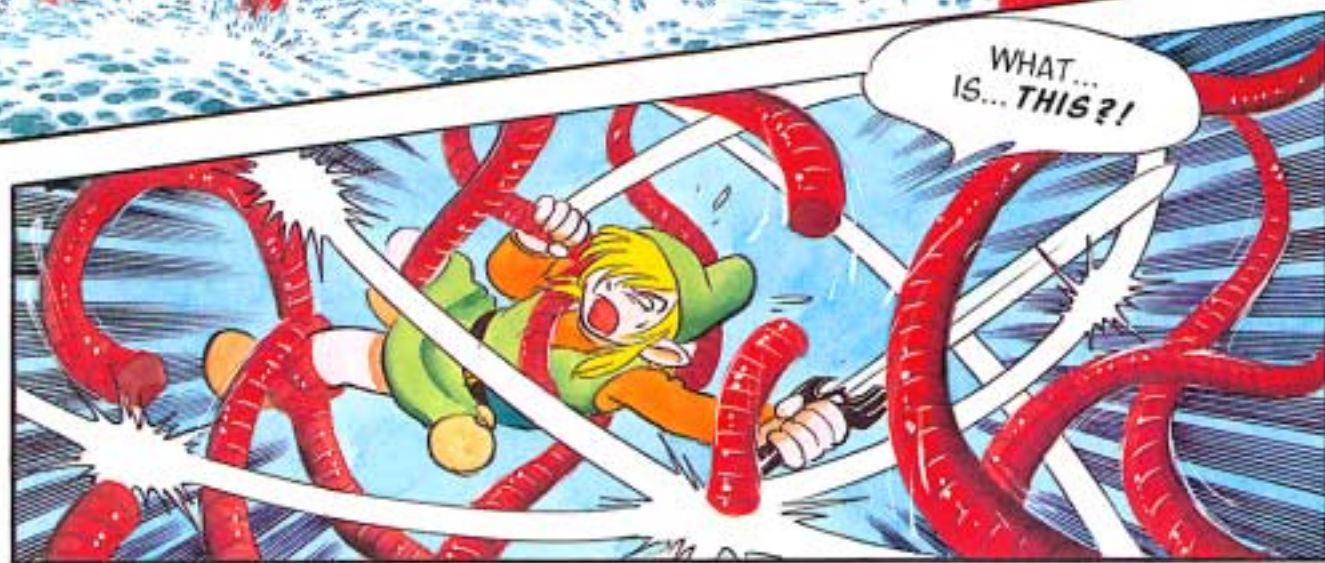



BLURPH!

SHISH!



MUST... TRY... TO...



TZZ!

KACHINGG!!



TOMMMT...

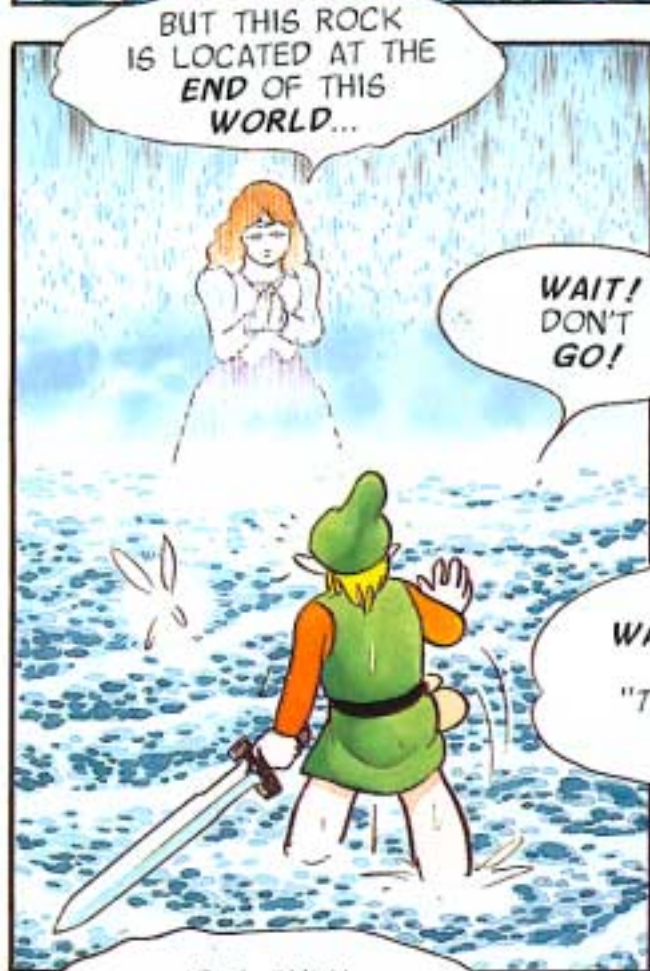



ALL RIGHT,  
WHERE IS  
THAT?!

ERR...HOLD  
YOUR HORSES...  
GIVE ME A MINUTE...



LINK!!

ZZZZZ

ZELDA?!



IS THAT  
YOU?!

WHO ARE  
YOU TALKING  
TO?!

I...  
AM... NEARBY...  
HURRY!

NOW YOU'RE  
HEARING THINGS!



CAN'T YOU HEAR  
HER? ZELDA IS  
CALLING FROM  
BEYOND THE  
WASTELAND!

ANYWAY, THE WASTELAND  
IS WAY TOO HARSH!  
ONCE YOU GET IN THERE,  
YOU CAN'T ESCAPE!

I THINK WE SHOULD TRY TO FIND THE **MAP** FIRST!

IF THIS WASTELAND IS AS **DANGEROUS** AS YOU SAY IT IS, I'VE GOT TO GET **ZELDA** OUT OF THERE **RIGHT AWAY!**

I'VE HAD IT!! ALL YOU EVER TALK ABOUT IS **ZELDA** THIS AND **ZELDA** THAT! YOU **NEVER** WORRY ABOUT **ME!**

FROM NOW ON, YOU'RE ON YOUR **OWN!**

LINK...

IT'S SOME  
KIND OF *OASIS!*



LINK!

THIS MUST BE  
WHERE ZELDA IS BEING  
*HELD!* ZELDA! I'M  
ON MY WAY!



I FINALLY  
FOUND YOU!



CAN  
IT BE?

ZELDA!!





BUT  
WAIT...

THE GIRL IN THE  
CRYSTAL SAID ZELDA WAS  
IN A ROCK SHAPED LIKE  
A TURTLE...



I HAVE YOU NOW,  
MY PRETTY!!



LINK...  
COME...  
CLOSER...



THIS IS  
MISERY MIRE, WORLD  
FAMOUS FOR ITS FINE AROMA OF  
SWAMP GAS. YOU'RE JUST IN  
TIME FOR DINNER WITH SIR  
VITREOUS, THE MASTER  
OF THIS PLACE...

YOU WALKED  
RIGHT INTO MY  
TRAP, TASTY  
MORSEL!

HEE  
HEE  
HEE

AN ILLUSION!  
YOU... TRICKED ME!

SHWHIPP!

THWHIPP!

DINNER, WITH  
YOU AS THE MAIN  
COURSE!